

4D3N Gateway to Adventure Labuan Bajo

科莫多冒险之门

T/C: GA-INKI | Updated: 15 July 2024

PRIVATE
TOUR

2 TO GO





Day 1: Arrival Labuan Bajo (D)

Upon arrival at Labuan Bajo Mutiara Airport (LBJ). Proceed to:

- Mirror stone cave
- Rangko Cave
- Bukit Sylvia

Day 2: Labuan Bajo (B/L/D)

- Padar Island
- Komodo Island
- Pink Beach
- Taka Masakar
- Manta Point



Day 3: Labuan Bajo (B/L/D)

- Air Terjun Cuncang Wulang
- Todo Village
- Sawah Jaring Laba Laba



Day 4: Departure (B)

After breakfast, proceed to check-out.

Transfer to Labuan Bajo Mutiara Airport (LBJ) and flight back home.

Flamingo Avia Labuan Bajo

OUR HOTEL ARE IDEAL FOR PEOPLE WHO WANT TO ENJOY CITY OF LABUAN BAJO WITHOUT EXCLUDING THE COMFORT



Local Collection

Built into the cliffs of Labuan Bajo, Local Collection's unique aesthetic fuses local craftsmanship and materials with elegant simplicity and attention to detail.

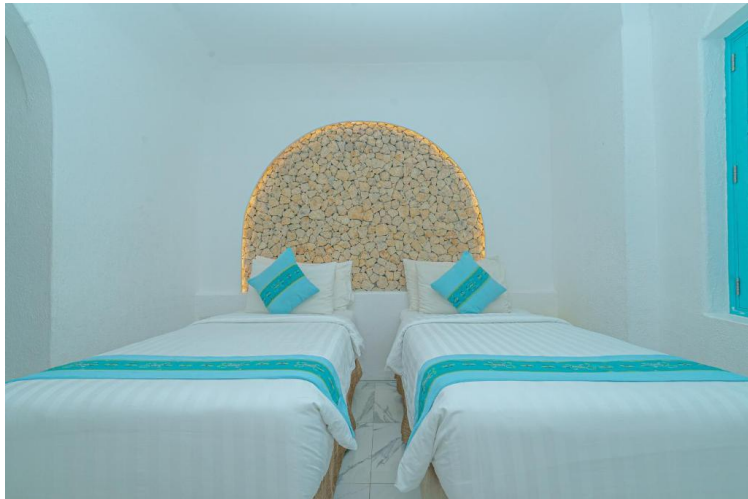

all photo is for illustration purposed only

Hotel	Traveling Period: 1 Apr 2024 – 31 Mar 2025						
	Ground Arrangement – MYR (Per Person)						
	Twin Sharing						
	Category	Adult		Child		Extension Night Per room / per night	
Twin / Triple		Sgl	Child with bed	Child no bed	Twin / Triple	Sgl	
3* Flamingo Avia Labuan Bajo or similar	Deluxe	2078	2688	1558	1048	448	588
	Suite	2278	3088	1708	1148	578	718
Peak Season surcharge [1 July – 10 Sept] : RM 80 per room per night							
4* Loccal Collection or similar	Standard	2268	3048	1698	1138	568	758
Peak Season surcharge [1 July – 10 Sept] : RM 180 per room per night							

Included:

- 3-night Labuan Bajo
- Meals as itinerary stated
- Sharing speed boat
- All land transportation by air-condition vehicle, depending upon group size
- English speaking guide
- Snorkelling equipment

Excluded:

- International flight ticket

Airline suggested: **AirAsia (every Tue/Thu/Sat)**

Route	Flight No	Departure	Arrival
KUL LBJ	AK 336	1110	1425
LBJ KUL	AK 337	1455	1835

- All personal incidental expenses, room service, laundry, luggage handling fees, excess baggage charges, beverage, telephone telex, personal and baggage insurance
- Other items which is not stated in the itinerary
- Travel insurance (highly recommended)
- Peak Season date & Surcharge Subject to change without prior notice, block out date TBA upon booking confirmation

Additional Information:

- Woman at pregnancy is not recommended
- Physically fit with no heart problem or other serious medical conditions Wheelchair access is not available

Remarks:

1. Private tour Min. GV.2 per booking.
2. Tour packages are only applied for Malaysian passport holder.
3. Prices are quoted per person in Ringgit Malaysia (MYR) & subject to change without prior notice.
4. Non-refundable deposit of RM 300/Pax upon booking confirmation.
5. **Compulsory Tipping: RM 100/Pax.**
6. Child Twin Bed 100%, Child with extra bed 100% of adult fare, Child without bed 80% of adult fare.
7. Hotel rooms are subject to availability. If selected hotel unavailable, others similar accommodation will be provided with different price apply (if any).
8. Hotel check in time 15.00 – onwards. Check out time 12.00. ** All the prices will be subject to change based on availability **